Duel

For Oboe and Tape
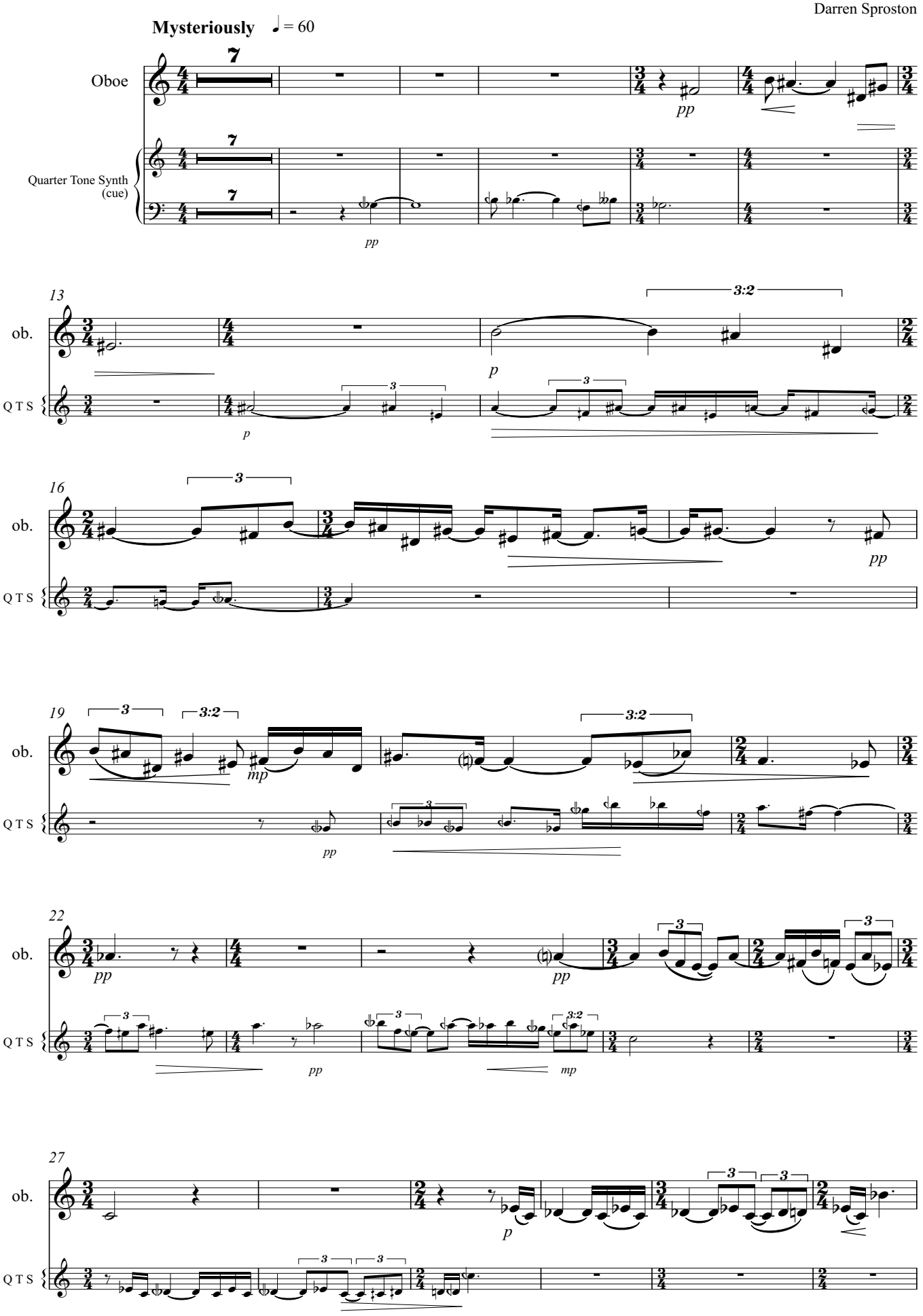
Darren Sproston